



The London Resort Development Consent Order

BC080001

Habitats of Protected Species, Important Habitats or Other Diversity Feature and Waterbodies in a River Basin Management Plans Part 2: Habitats

Document reference: 2.9
Revision: 0

December 2020

Planning Act 2008
The Infrastructure Planning (Applications: Prescribed Forms and Procedure) Regulations 2009
Regulations 5(2)(l)(i), (ii) & (iii)

[This page is intentionally left blank]



Key

- Order limits
- Local Authority Boundary
- Area outside Order Limits

Apt

235 St John Street London EC1V 4NG www.aplondon.com

Project	The London Resort	Project No.	19072
---------	-------------------	-------------	-------

Disclaimer
Do not scale from this drawing. Check all dimensions on site before fabrication or setting out. This document is copyright and may not be reproduced without permission of the owner.

REPRODUCED FROM ORDNANCE SURVEY MAPS, BY PERMISSION OF THE ORDNANCE SURVEY ON BEHALF OF THE CONTROLLER OF HER MAJESTY'S STATIONERY OFFICE. CROWN COPYRIGHT ORDNANCE SURVEY LICENCE NO. 0100031673

© CROWN COPYRIGHT AND DATABASE RIGHT 2020
© LOCAL GOVERNMENT INFORMATION HOUSE LIMITED
COPYRIGHT AND DATABASE RIGHTS 2020

0	Issue for DCO Submission	24/12/20	Apt/TS-S
Rev	Reason for Issue	Date	Drw Chk

THE LONDON RESORT DEVELOPMENT CONSENT ORDER
Regulation 5(2)(a) – Location Plan
DARTFORD BOROUGH COUNCIL, GRAVESHAM BOROUGH COUNCIL AND THURROCK COUNCIL
Sheet 1 of 1

Application Number	BC080001
Drawing Reference	LR-PL-APT-DCP-2.1
Scale	1 : 12500 @ A1
Sheet	1 of 1
Revision	0

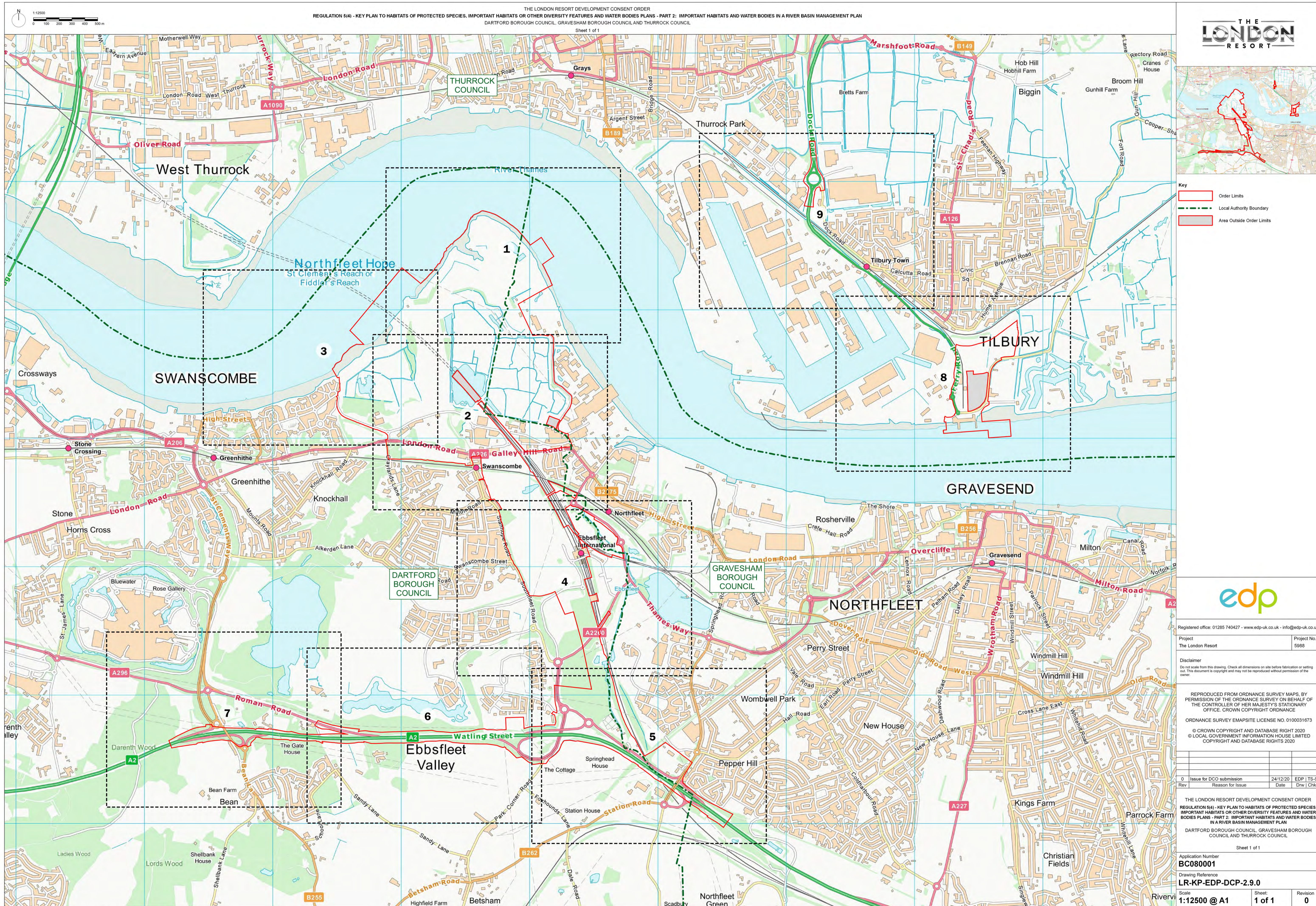

Key

- Order Limits
- Local Authority Boundary
- Area Outside Order Limits



Registered office: 01285 740427 - www.edp-uk.co.uk - info@edp-uk.co.uk

Project: The London Resort
 Project No: 5988

Disclaimer
 Do not scale from this drawing. Check all dimensions on site before fabrication or setting out. This document is copyright and may not be reproduced without permission of the owner.

REPRODUCED FROM ORDNANCE SURVEY MAPS, BY PERMISSION OF THE ORDNANCE SURVEY ON BEHALF OF THE CONTROLLER OF HER MAJESTY'S STATIONARY OFFICE. CROWN COPYRIGHT ORDNANCE

ORDNANCE SURVEY EMAPSITE LICENSE NO. 0100031673
 © CROWN COPYRIGHT AND DATABASE RIGHT 2020
 © LOCAL GOVERNMENT INFORMATION HOUSE LIMITED
 COPYRIGHT AND DATABASE RIGHTS 2020

Rev	Issue for DCO submission	Reason for Issue	Date	EDP TS-S	Drw	Chk
0	Issue for DCO submission		24/12/20	EDP TS-S		

THE LONDON RESORT DEVELOPMENT CONSENT ORDER
 REGULATION 5(4) - KEY PLAN TO HABITATS OF PROTECTED SPECIES, IMPORTANT HABITATS OR OTHER DIVERSITY FEATURES AND WATER BODIES PLANS - PART 2: IMPORTANT HABITATS AND WATER BODIES IN A RIVER BASIN MANAGEMENT PLAN
 DARTFORD BOROUGH COUNCIL, GRAVESHAM BOROUGH COUNCIL AND THURROCK COUNCIL

Sheet 1 of 1

Application Number
BC080001
 Drawing Reference
LR-KP-EDP-DCP-2.9.0

Scale
1:12500 @ A1
 Sheet:
1 of 1
 Revision
0

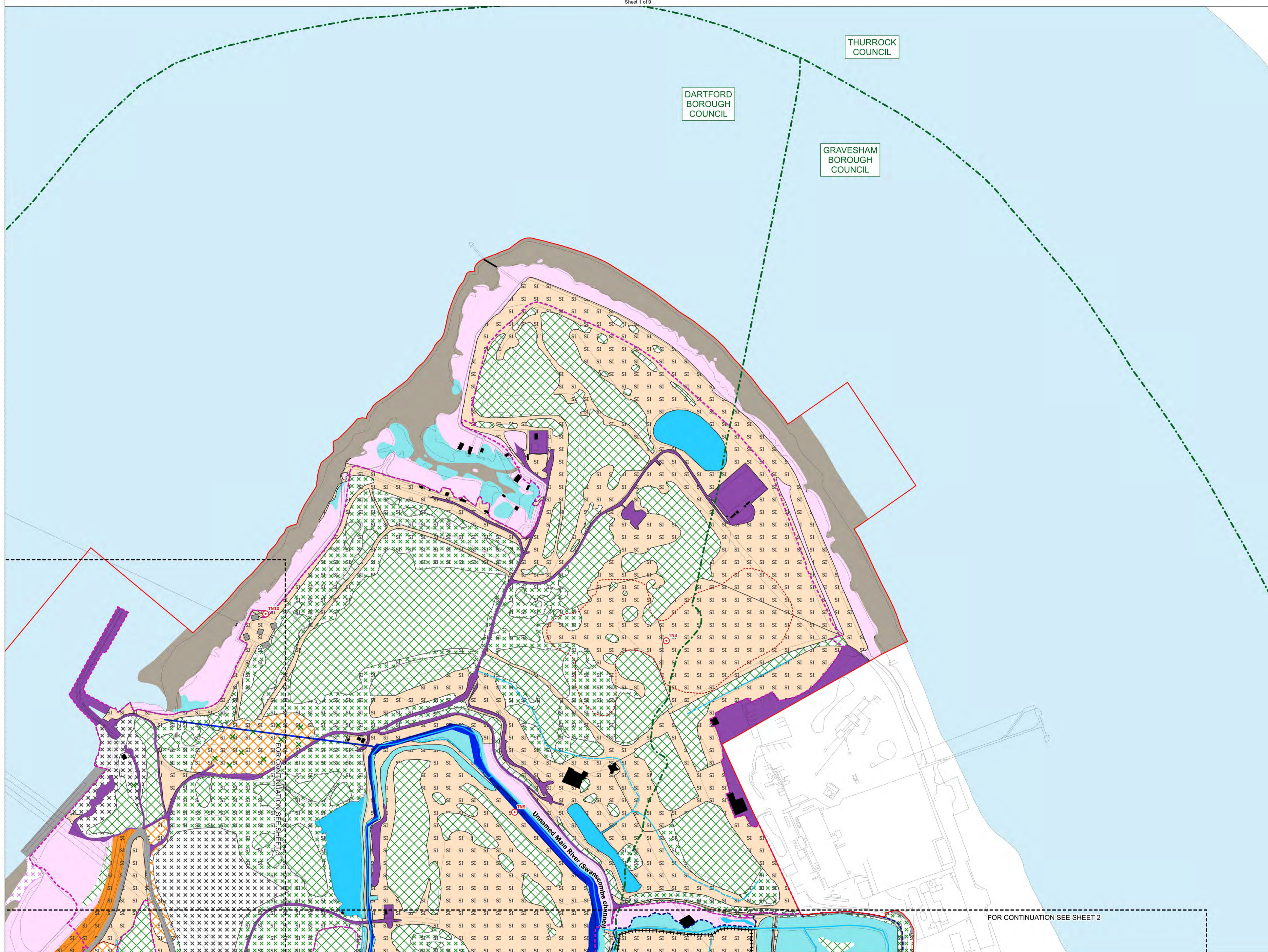
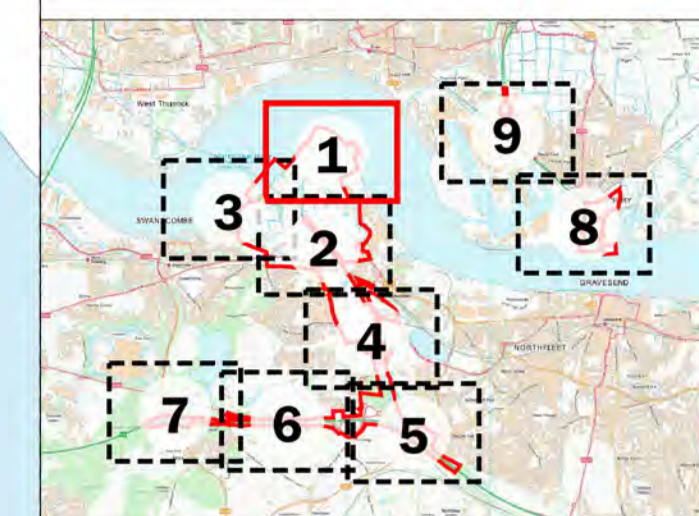

- Key**
- Order Limits
 - Local Authority Boundary
 - Dense Continuous Scrub
 - Poor Semi-improved Grassland
 - Semi-improved Neutral Grassland
 - Semi-improved Calcareous Grassland
 - Matrix of Poor SI Grassland and Scattered Scrub
 - Ephemeral/short Perennial
 - Saltmarsh
 - Scattered Saltmarsh Vegetation
 - Standing Water
 - Swamp
 - Mud
 - Bare Ground
 - Hardstanding
 - Building
 - Floodplain Wetland Mosaic
 - Open Mosaic Habitats on Previously Developed Land
 - Extent of River Thames
 - Unnamed Main River (Swanscombe channel)
 - Wet Ditch
 - Dry Ditch
 - Fence
 - Target Note - refer to Ch.12 of the Environmental Statement for details of notes
 - Target Note Extent

Note: This plan should be read alongside Chapter 12 of the Environmental Statement.



Registered office: 01285 740427 - www.edp-uk.co.uk - info@edp-uk.co.uk

Project: The London Resort Project No. 5988

Disclaimer
Do not scale from this drawing. Check all dimensions on site before fabrication or setting out. This document is copyright and may not be reproduced without permission of the owner.

REPRODUCED FROM ORDNANCE SURVEY MAPS, BY PERMISSION OF THE ORDNANCE SURVEY ON BEHALF OF THE CONTROLLER OF HER MAJESTY'S STATIONARY OFFICE. CROWN COPYRIGHT ORDNANCE

ORDNANCE SURVEY EMAPSITE LICENSE NO. 0100031673
© CROWN COPYRIGHT AND DATABASE RIGHT 2020
© LOCAL GOVERNMENT INFORMATION HOUSE LIMITED
COPYRIGHT AND DATABASE RIGHTS 2020

Rev	Issue for DCO submission	Date	EDP TS-S
0	Issue for DCO submission	24/12/20	EDP TS-S
	Reason for Issue	Date	Drw Chk

THE LONDON RESORT DEVELOPMENT CONSENT ORDER
REGULATION 5(2)(iii) & (iii) HABITATS OF PROTECTED SPECIES, IMPORTANT HABITATS OR OTHER DIVERSITY FEATURES AND WATER BODIES PLANS - PART 2: IMPORTANT HABITATS AND WATER BODIES IN A RIVER BASIN MANAGEMENT PLAN
DARTFORD BOROUGH COUNCIL, GRAVESHAM BOROUGH COUNCIL AND THURROCK COUNCIL
Sheet 1 of 9

Application Number
BC080001
Drawing Reference
LR-PL-EDP-DCP-2.9.1
Scale
1:2500 @ A1
Sheet:
1 of 9
Revision
0

FOR CONTINUATION SEE SHEET 2

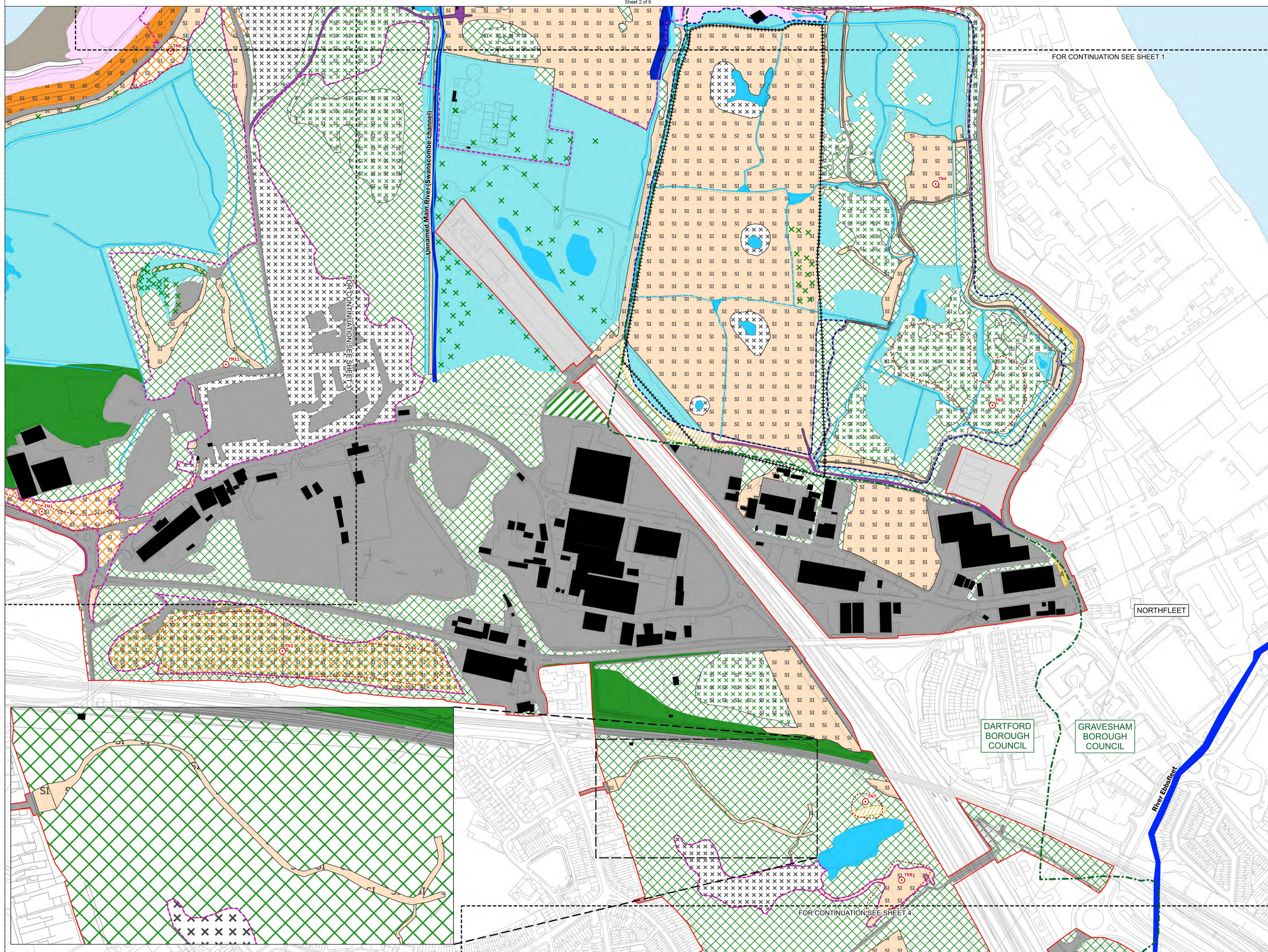
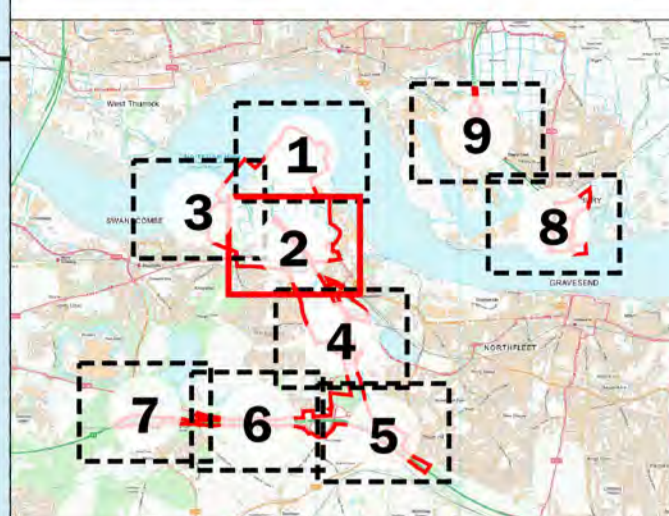
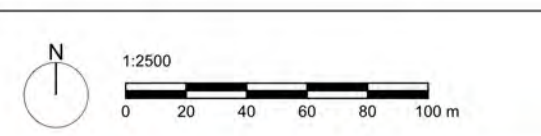

- Key**
- Order Limits
 - Local Authority Boundary
 - Area Outside Order Limits
 - Broadleaved Semi-natural Woodland
 - Broadleaved Plantation Woodland
 - Dense Continuous Scrub
 - Tall Ruderal
 - Poor Semi-improved Grassland
 - Semi-improved Neutral Grassland
 - Semi-improved Calcareous Grassland
 - Matrix of Poor SI Grassland and Scattered Scrub
 - Matrix of Semi-improved Calcareous Grassland and Scattered Scrub
 - Amenity Grassland
 - Ephemeral/short Perennial
 - Saltmarsh
 - Seaweed on Artificial Rocks
 - Standing Water
 - Swamp
 - Mud
 - Marginal Vegetation
 - Bare Ground
 - Hardstanding
 - Building
 - Floodplain Wetland Mosaic
 - Open Mosaic Habitats on Previously Developed Land
 - Extent of River Thames
 - River Ebbsfleet
 - Unnamed Main River (Swanscombe channel)
 - Wet Ditch
 - Dry Ditch
 - Fence
 - Target Note - refer to Ch.12 of the Environmental Statement for details of notes
 - Target Note Extent
- Note: This plan should be read alongside Chapter 12 of the Environmental Statement.



Registered office: 01285 740427 - www.edp-uk.co.uk - info@edp-uk.co.uk

Project: The London Resort Project No. 5988

Disclaimer: Do not scale from this drawing. Check all dimensions on site before fabrication or setting out. This document is copyright and may not be reproduced without permission of the owner.

REPRODUCED FROM ORDNANCE SURVEY MAPS, BY PERMISSION OF THE ORDNANCE SURVEY ON BEHALF OF THE CONTROLLER OF HER MAJESTY'S STATIONARY OFFICE. CROWN COPYRIGHT ORDNANCE SURVEY EMAPSITE LICENSE NO. 0100031673

© CROWN COPYRIGHT AND DATABASE RIGHT 2020
 © LOCAL GOVERNMENT INFORMATION HOUSE LIMITED
 COPYRIGHT AND DATABASE RIGHTS 2020

Rev	Issue for DCO submission	24/12/20	EDP TS-S
0	Reason for Issue	Date	Drw Chk

THE LONDON RESORT DEVELOPMENT CONSENT ORDER
 REGULATION 5(2)(iii) & (iii) - HABITATS OF PROTECTED SPECIES, IMPORTANT HABITATS OR OTHER DIVERSITY FEATURES AND WATER BODIES PLANS - PART 2: IMPORTANT HABITATS AND WATER BODIES IN A RIVER BASIN MANAGEMENT PLAN
 DARTFORD BOROUGH COUNCIL AND GRAVESHAM BOROUGH COUNCIL
 Sheet 2 of 9

Application Number: **BC080001**
 Drawing Reference: **LR-PL-EDP-DCP-2.9.2**
 Scale: **1:2500 @ A1** Sheet: **2 of 9** Revision: **0**

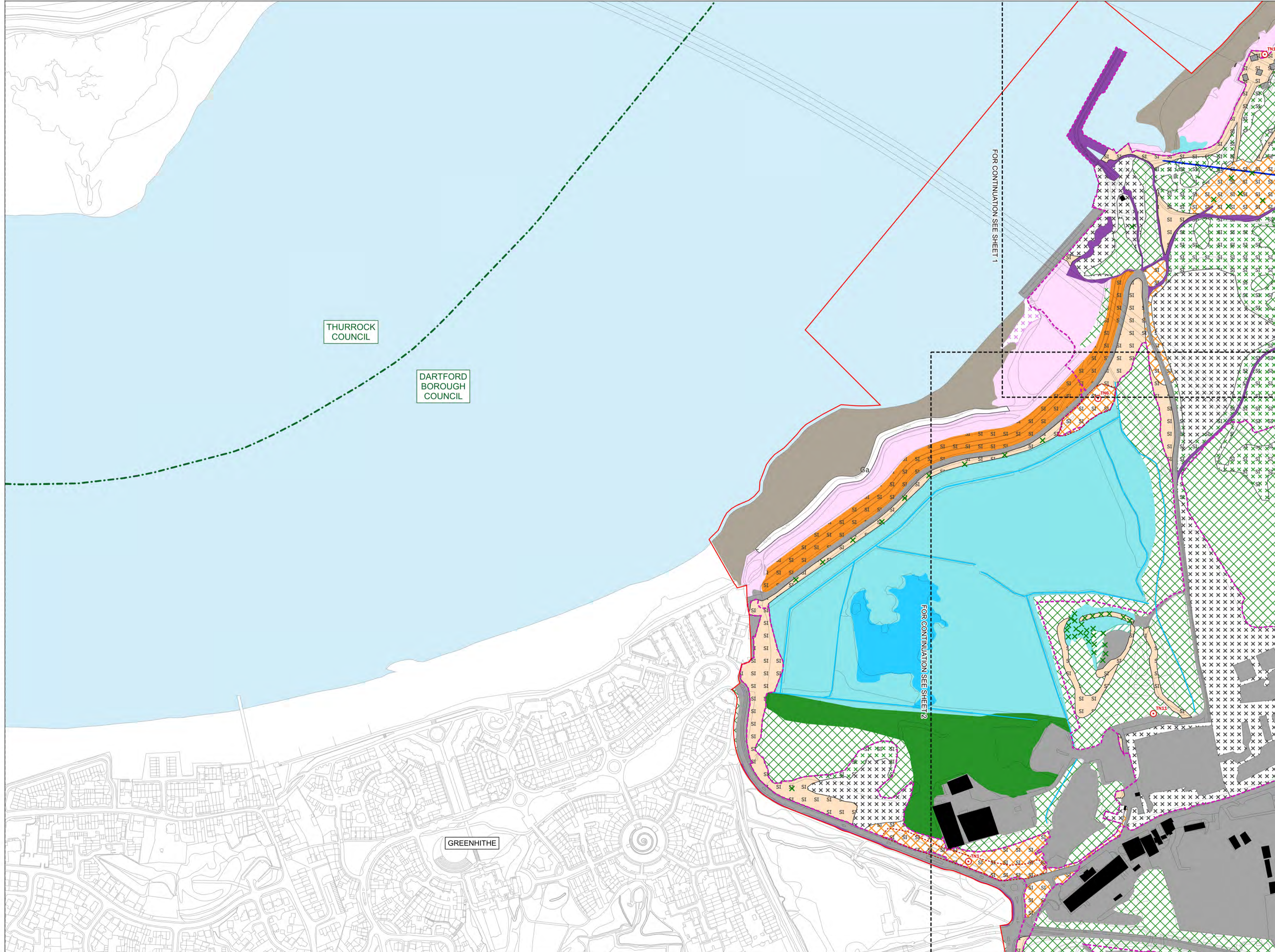
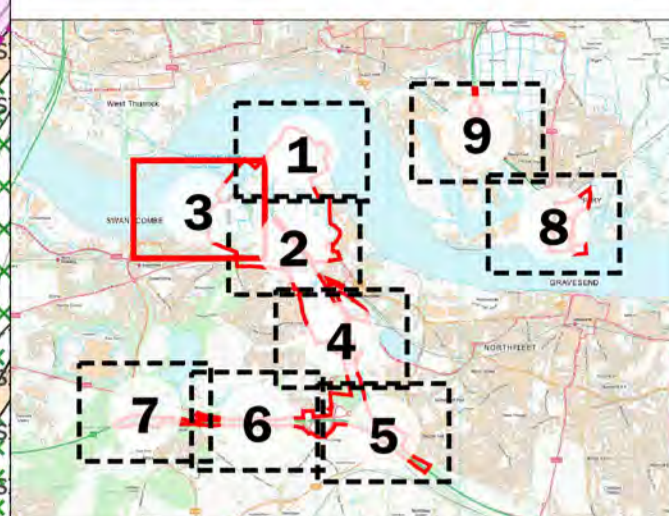
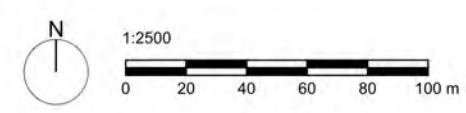

Key

- Order Limits
- Local Authority Boundary
- Broadleaved Semi-natural Woodland
- Dense Continuous Scrub
- Poor Semi-improved Grassland
- Semi-improved Neutral Grassland
- Semi-improved Calcareous Grassland
- Matrix of Poor Si Grassland and Scattered Scrub
- Matrix of Semi-improved Calcareous Grassland and Scattered Scrub
- Ephemeral/short Perennial
- Saltmarsh
- Scattered Saltmarsh Vegetation
- Seaweed on Artificial Rocks
- Standing Water
- Swamp
- Mud
- Marginal Vegetation
- Bare Ground
- Hardstanding
- Building
- Open Mosaic Habitats on Previously Developed Land
- Extent of River Thames
- Unnamed Main River (Swanscombe channel)
- Wet Ditch
- Target Note - refer to Ch.12 of the Environmental Statement for details of notes
- Target Note Extent

Note: This plan should be read alongside Chapter 12 of the Environmental Statement.



Registered office: 01285 740427 - www.edp-uk.co.uk - info@edp-uk.co.uk

Project	The London Resort	Project No.	5988
---------	-------------------	-------------	------

Disclaimer
 Do not scale from this drawing. Check all dimensions on site before fabrication or setting out. This document is copyright and may not be reproduced without permission of the owner.

REPRODUCED FROM ORDNANCE SURVEY MAPS, BY PERMISSION OF THE ORDNANCE SURVEY ON BEHALF OF THE CONTROLLER OF HER MAJESTY'S STATIONARY OFFICE. CROWN COPYRIGHT ORDNANCE

ORDNANCE SURVEY EMAPSITE LICENSE NO. 0100031673
 © CROWN COPYRIGHT AND DATABASE RIGHT 2020
 © LOCAL GOVERNMENT INFORMATION HOUSE LIMITED COPYRIGHT AND DATABASE RIGHTS 2020

Rev	Issue for DCO submission	Date	EDP ITS-S
0	Reason for Issue	24/12/20	Drw / Chk

THE LONDON RESORT DEVELOPMENT CONSENT ORDER
 REGULATION 5(2)(iii) & (iii) HABITATS OF PROTECTED SPECIES, IMPORTANT HABITATS OR OTHER DIVERSITY FEATURES AND WATER BODIES PLANS - PART 2: IMPORTANT HABITATS AND WATER BODIES IN A RIVER BASIN MANAGEMENT PLAN
 DARTFORD BOROUGH COUNCIL AND THURROCK COUNCIL
 Sheet 3 of 9

Application Number	BC080001
Drawing Reference	LR-PL-EDP-DCP-2.9.3
Scale	1:2500 @ A1
Sheet	3 of 9
Revision	0

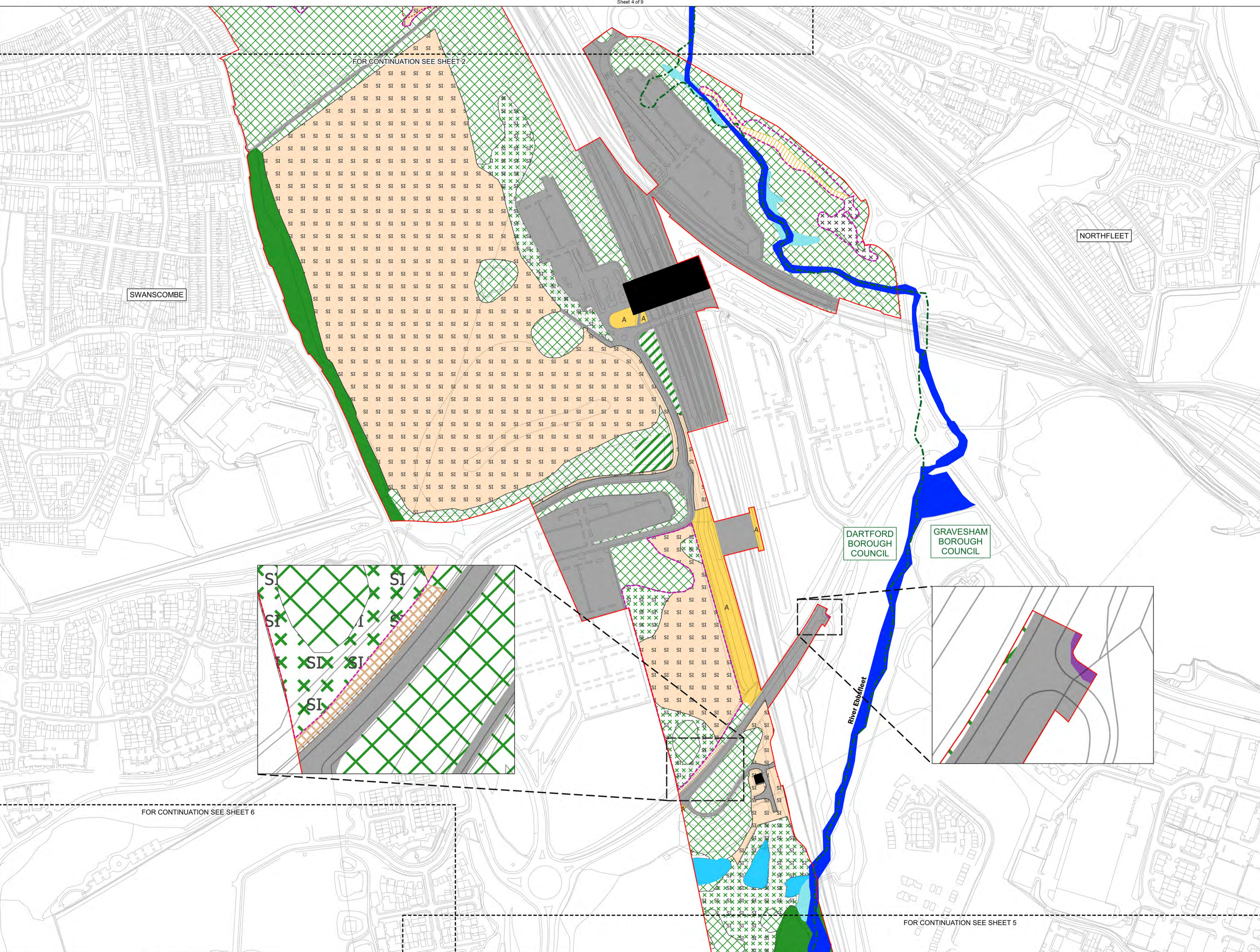
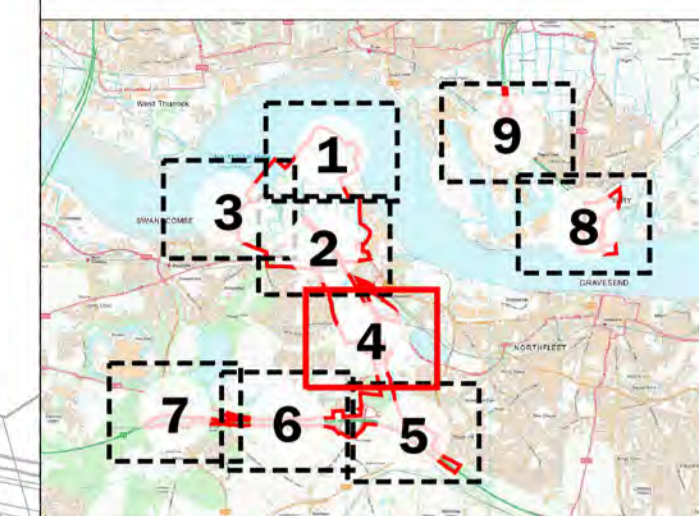

Key

- Order Limits
- Local Authority Boundary
- Broadleaved Semi-natural Woodland
- Broadleaved Plantation Woodland
- Dense Continuous Scrub
- Tall Ruderal
- Poor Semi-improved Grassland
- Matrix of Poor SI Grassland and Scattered Scrub
- Amenity Grassland
- Amenity Shrub Planting
- Ephemeral/short Perennial
- Standing Water
- Swamp
- Bare Ground
- Hardstanding
- Building
- Open Mosaic Habitats on Previously Developed Land
- River Ebbsfleet
- Target Note Extent

Note: This plan should be read alongside Chapter 12 of the Environmental Statement.



Registered office: 01285 740427 - www.edp-uk.co.uk - info@edp-uk.co.uk

Project The London Resort	Project No. 5988
------------------------------	---------------------

Disclaimer
Do not scale from this drawing. Check all dimensions on site before fabrication or setting out. This document is copyright and may not be reproduced without permission of the owner.

REPRODUCED FROM ORDNANCE SURVEY MAPS, BY PERMISSION OF THE ORDNANCE SURVEY ON BEHALF OF THE CONTROLLER OF HER MAJESTY'S STATIONARY OFFICE. CROWN COPYRIGHT ORDNANCE

ORDNANCE SURVEY EMAPSITE LICENSE NO. 0100031673

© CROWN COPYRIGHT AND DATABASE RIGHT 2020
© LOCAL GOVERNMENT INFORMATION HOUSE LIMITED
COPYRIGHT AND DATABASE RIGHTS 2020

Rev	Issue for DCO submission	Date	EDP TS-S
0	Issue for DCO submission	24/12/20	EDP TS-S

THE LONDON RESORT DEVELOPMENT CONSENT ORDER
REGULATION 5(2)(iii) & (iii) - HABITATS OF PROTECTED SPECIES, IMPORTANT HABITATS OR OTHER DIVERSITY FEATURES AND WATER BODIES PLANS - PART 2: IMPORTANT HABITATS AND WATER BODIES IN A RIVER BASIN MANAGEMENT PLAN
DARTFORD BOROUGH COUNCIL AND GRAVESHAM BOROUGH COUNCIL
Sheet 4 of 9

Application Number
BC080001

Drawing Reference
LR-PL-EDP-DCP-2.9.4

Scale 1:2500 @ A1	Sheet: 4 of 9	Revision 0
-----------------------------	-------------------------	----------------------

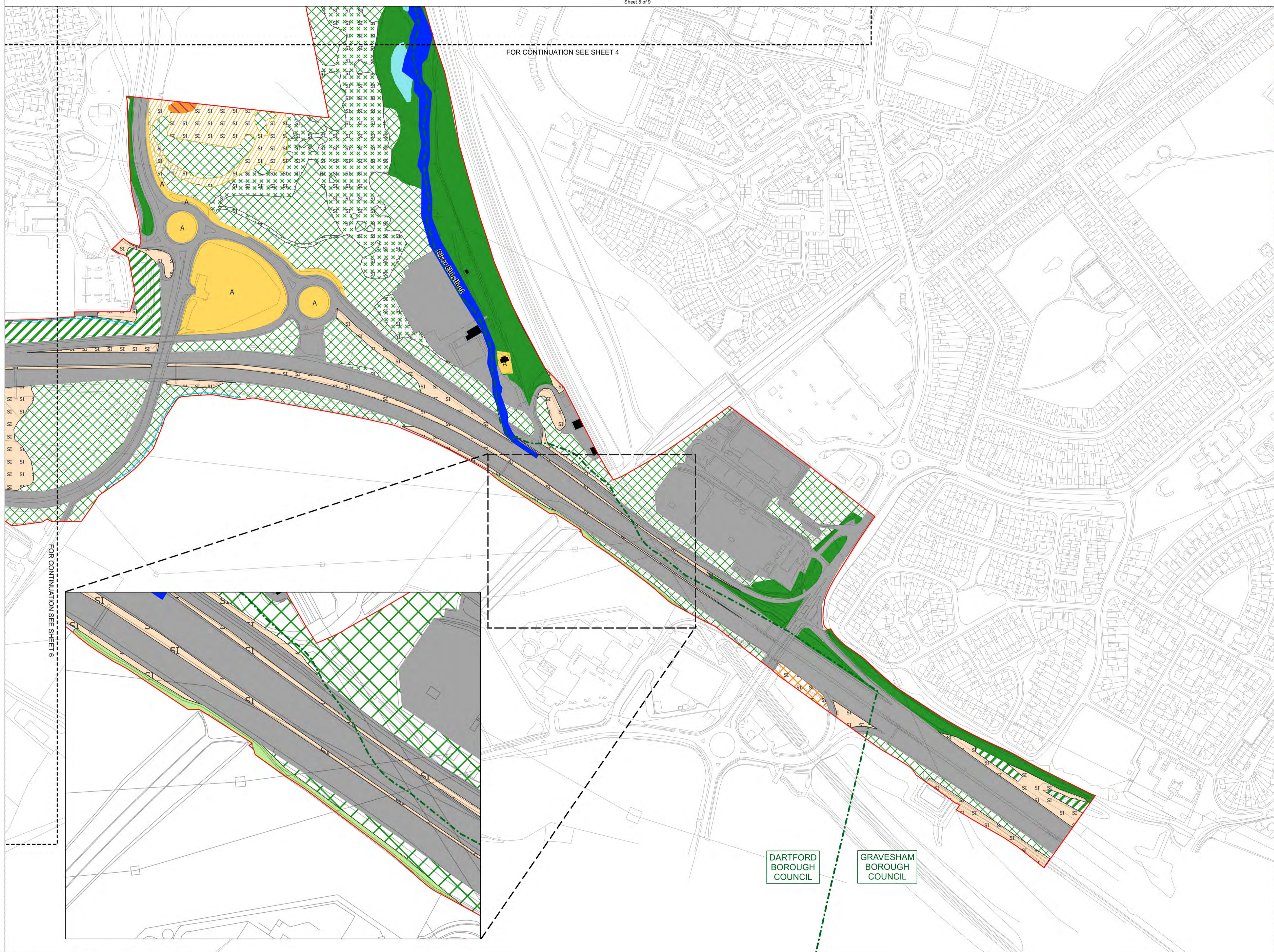
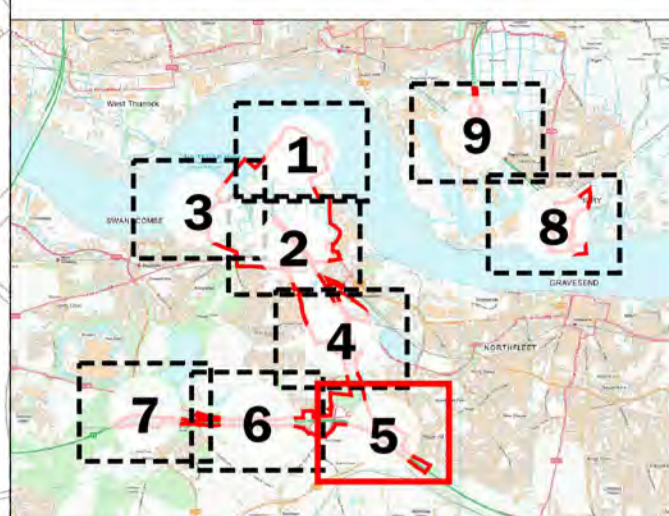
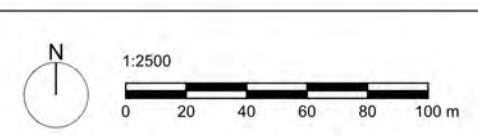

FOR CONTINUATION SEE SHEET 4

FOR CONTINUATION SEE SHEET 6

Key

- Order Limits
- Local Authority Boundary
- Broadleaved Semi-natural Woodland
- Broadleaved Plantation Woodland
- Dense Continuous Scrub
- Improved Grassland
- Poor Semi-improved Grassland
- Semi-improved Calcareous Grassland
- Matrix of Poor SI Grassland and Scattered Scrub
- Matrix of Poor SI Grassland and Tall Ruderal
- Amenity Grassland
- Marshy Grassland
- Swamp
- Hardstanding
- Building
- River Ebbsfleet
- Dry Ditch

Note: This plan should be read alongside Chapter 12 of the Environmental Statement.



Registered office: 01285 740427 - www.edp-uk.co.uk - info@edp-uk.co.uk

Project: The London Resort Project No. 5988

Disclaimer
 Do not scale from this drawing. Check all dimensions on site before fabrication or setting out. This document is copyright and may not be reproduced without permission of the owner.

REPRODUCED FROM ORDNANCE SURVEY MAPS, BY PERMISSION OF THE ORDNANCE SURVEY ON BEHALF OF THE CONTROLLER OF HER MAJESTY'S STATIONARY OFFICE. CROWN COPYRIGHT ORDNANCE SURVEY EMAPSITE LICENSE NO. 0100031673

© CROWN COPYRIGHT AND DATABASE RIGHT 2020
 © LOCAL GOVERNMENT INFORMATION HOUSE LIMITED COPYRIGHT AND DATABASE RIGHTS 2020

Rev	Issue for DCO submission	Date	Drw	TS-S
0	Issue for DCO submission	24/12/20	EDP	TS-S

THE LONDON RESORT DEVELOPMENT CONSENT ORDER
 REGULATION 5(2)(iii) & (iii) - HABITATS OF PROTECTED SPECIES, IMPORTANT HABITATS OR OTHER DIVERSITY FEATURES AND WATER BODIES PLANS - PART 2: IMPORTANT HABITATS AND WATER BODIES IN A RIVER BASIN MANAGEMENT PLAN
 DARTFORD BOROUGH COUNCIL AND GRAVESHAM BOROUGH COUNCIL
 Sheet 5 of 9

Application Number
BC080001
 Drawing Reference
LR-PL-EDP-DCP-2.9.5
 Scale: **1:2500 @ A1** Sheet: **5 of 9** Revision: **0**

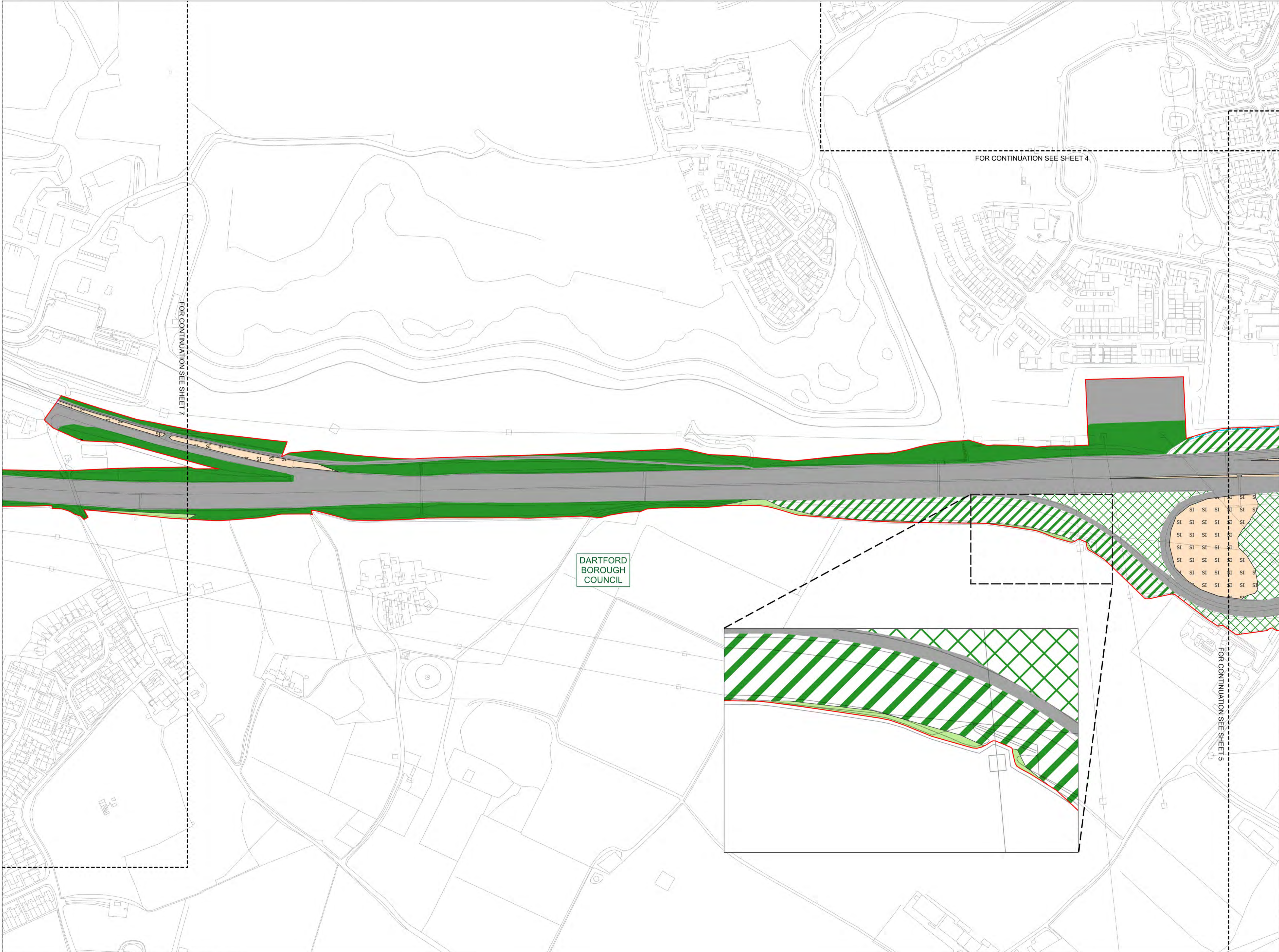
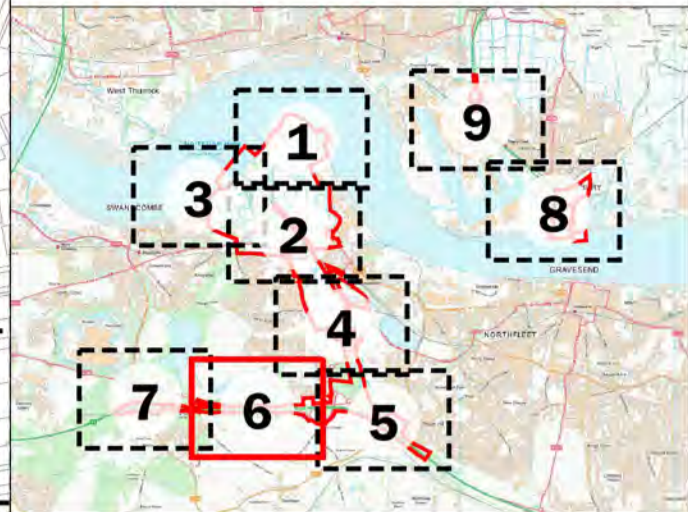
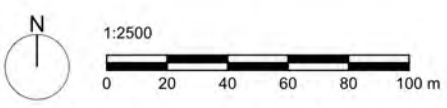

- Key
- Order Limits
 - Broadleaved Semi-natural Woodland
 - Broadleaved Plantation Woodland
 - Dense Continuous Scrub
 - Improved Grassland
 - Poor Semi-improved Grassland
 - Hardstanding
 - Building
 - Dry Ditch

Note: This plan should be read alongside Chapter 12 of the Environmental Statement.



Registered office: 01285 740427 - www.edp-uk.co.uk - info@edp-uk.co.uk

Project: The London Resort Project No. 5988

Disclaimer
 Do not scale from this drawing. Check all dimensions on site before fabrication or setting out. This document is copyright and may not be reproduced without permission of the owner.

REPRODUCED FROM ORDNANCE SURVEY MAPS, BY PERMISSION OF THE ORDNANCE SURVEY ON BEHALF OF THE CONTROLLER OF HER MAJESTY'S STATIONARY OFFICE. CROWN COPYRIGHT ORDNANCE

ORDNANCE SURVEY EMAPSITE LICENSE NO. 0100031673

© CROWN COPYRIGHT AND DATABASE RIGHT 2020
 © LOCAL GOVERNMENT INFORMATION HOUSE LIMITED
 COPYRIGHT AND DATABASE RIGHTS 2020

Rev	Issue for DCO submission	Reason for Issue	Date	Drw	Chk
0	Issue for DCO submission		24/12/20	EDP	ITS-S

THE LONDON RESORT DEVELOPMENT CONSENT ORDER
 REGULATION 5(2)(iii) & (iii) - HABITATS OF PROTECTED SPECIES, IMPORTANT HABITATS OR OTHER DIVERSITY FEATURES AND WATER BODIES PLANS - PART 2: IMPORTANT HABITATS AND WATER BODIES IN A RIVER BASIN MANAGEMENT PLAN
 DARTFORD BOROUGH COUNCIL

Sheet 6 of 9

Application Number
BC080001
 Drawing Reference
LR-PL-EDP-DCP-2.9.6
 Scale
1:2500 @ A1
 Sheet:
6 of 9
 Revision
0

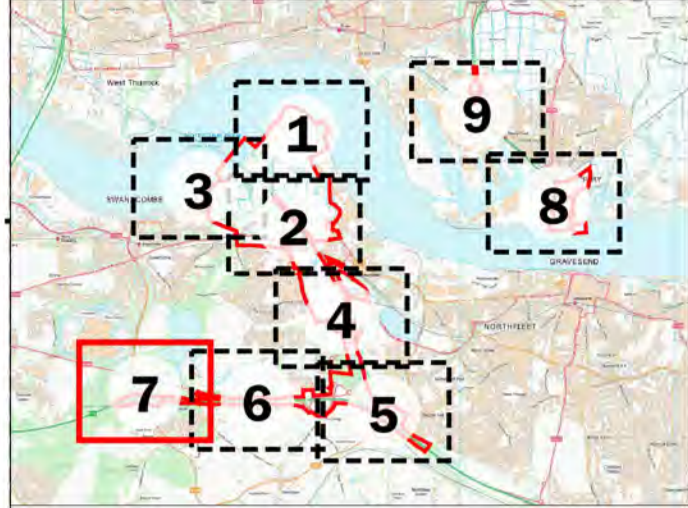

Key

[Red outline]	Order Limits
[Green fill]	Broadleaved Semi-natural Woodland
[Purple fill]	Arable
[Light Green fill]	Improved Grassland
[SI SI SI fill]	Poor Semi-improved Grassland
[Grey fill]	Hardstanding
[Black fill]	Building

Note: This plan should be read alongside Chapter 12 of the Environmental Statement.



DARTFORD BOROUGH COUNCIL

FOR CONTINUATION SEE SHEET 6



Registered office: 01285 740427 - www.edp-uk.co.uk - info@edp-uk.co.uk

Project	The London Resort	Project No.	5988
---------	-------------------	-------------	------

Disclaimer
Do not scale from this drawing. Check all dimensions on site before fabrication or setting out. This document is copyright and may not be reproduced without permission of the owner.

REPRODUCED FROM ORDNANCE SURVEY MAPS, BY PERMISSION OF THE ORDNANCE SURVEY ON BEHALF OF THE CONTROLLER OF HER MAJESTY'S STATIONARY OFFICE. CROWN COPYRIGHT ORDNANCE SURVEY EMAPSITE LICENSE NO. 0100031673

© CROWN COPYRIGHT AND DATABASE RIGHT 2020
© LOCAL GOVERNMENT INFORMATION HOUSE LIMITED
COPYRIGHT AND DATABASE RIGHTS 2020

Rev	Reason for Issue	Date	Drw	Chk
0	Issue for DCO submission	24/12/20	EDP	ITS-S

THE LONDON RESORT DEVELOPMENT CONSENT ORDER
REGULATION 5(2)(iii) & (iii) - HABITATS OF PROTECTED SPECIES, IMPORTANT HABITATS OR OTHER DIVERSITY FEATURES AND WATER BODIES PLANS - PART 2: IMPORTANT HABITATS AND WATER BODIES IN A RIVER BASIN MANAGEMENT PLAN
DARTFORD BOROUGH COUNCIL
Sheet 7 of 9

Application Number
BC080001

Drawing Reference
LR-PL-EDP-DCP-2.9.7

Scale	Sheet:	Revision
1:2500 @ A1	7 of 9	0

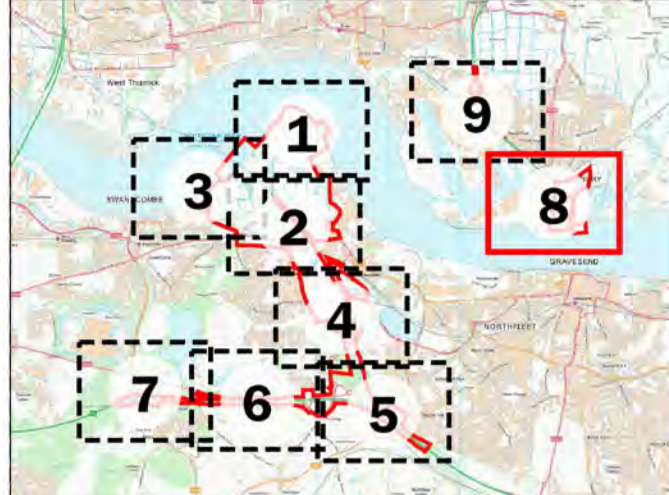
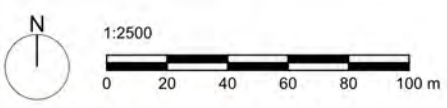

FOR CONTINUATION SEE SHEET 9

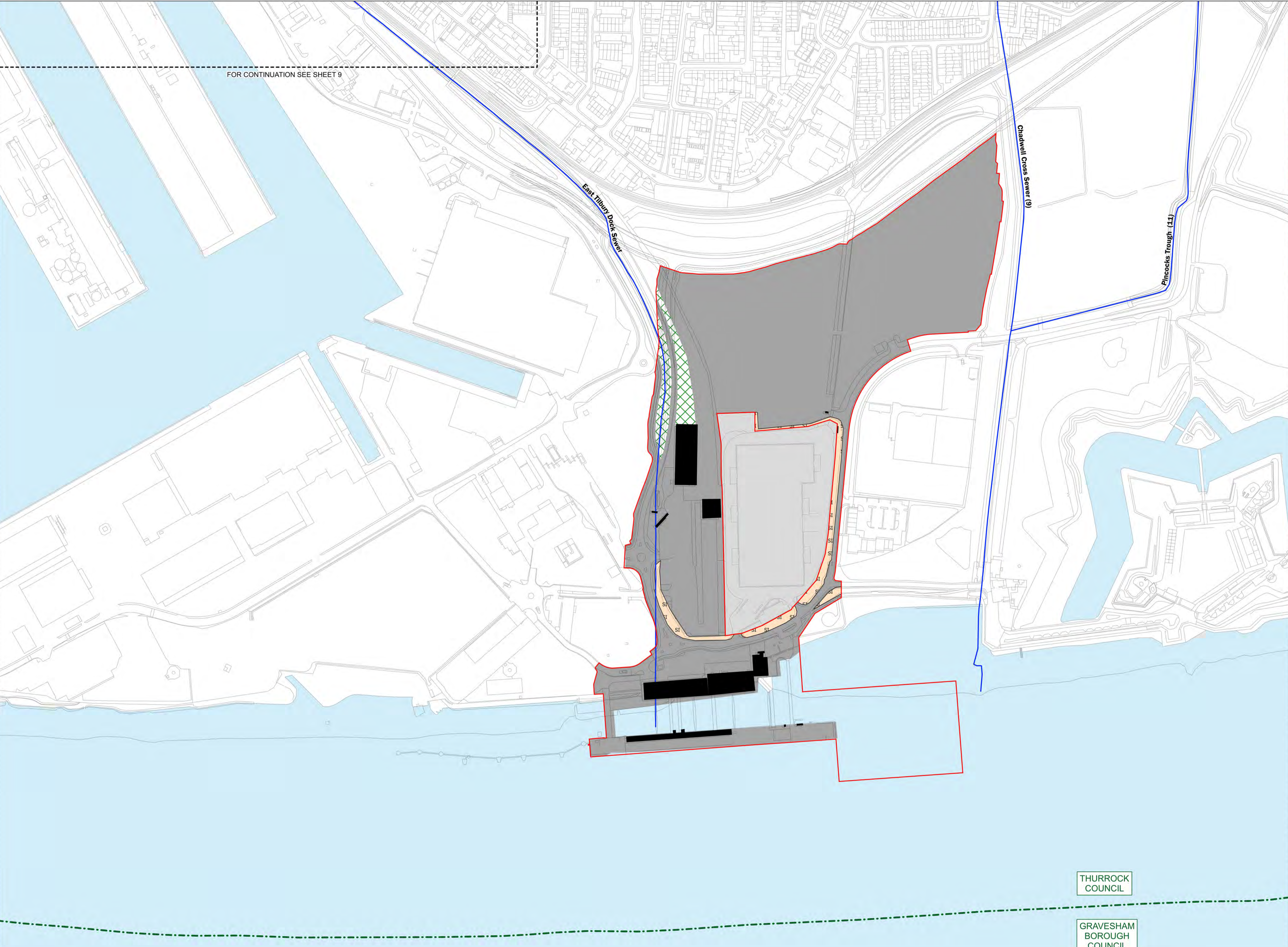

- Key**
- Order Limits
 - Local Authority Boundary
 - Area Outside Order Limits
 - Dense Continuous Scrub
 - Poor Semi-improved Grassland
 - Hardstanding
 - Building
 - Extent of River Thames
 - Main River

Note: This plan should be read alongside Chapter 12 of the Environmental Statement.



Registered office: 01285 740427 - www.edp-uk.co.uk - info@edp-uk.co.uk

Project	The London Resort	Project No.	5988
---------	-------------------	-------------	------

Disclaimer
 Do not scale from this drawing. Check all dimensions on site before fabrication or setting out. This document is copyright and may not be reproduced without permission of the owner.

REPRODUCED FROM ORDNANCE SURVEY MAPS, BY PERMISSION OF THE ORDNANCE SURVEY ON BEHALF OF THE CONTROLLER OF HER MAJESTY'S STATIONARY OFFICE. CROWN COPYRIGHT ORDNANCE SURVEY EMAPSITE LICENSE NO. 0100031673

© CROWN COPYRIGHT AND DATABASE RIGHT 2020
 © LOCAL GOVERNMENT INFORMATION HOUSE LIMITED
 COPYRIGHT AND DATABASE RIGHTS 2020

Rev	Reason for Issue	Date	Drw	Chk
0	Issue for DCO submission	24/12/20	EDP	TS-S

THE LONDON RESORT DEVELOPMENT CONSENT ORDER
 REGULATION 5(2)(i)(ii) & (iii) - HABITATS OF PROTECTED SPECIES, IMPORTANT HABITATS OR OTHER DIVERSITY FEATURES AND WATER BODIES PLANS - PART 2: IMPORTANT HABITATS AND WATER BODIES IN A RIVER BASIN MANAGEMENT PLAN
 GRAVESHAM BOROUGH COUNCIL AND THURROCK COUNCIL
 Sheet 8 of 9

THURROCK COUNCIL

GRAVESHAM BOROUGH COUNCIL

Application Number	BC080001
Drawing Reference	LR-PL-EDP-DCP-2.9.8
Scale	1:2500 @ A1
Sheet:	8 of 9
Revision	0

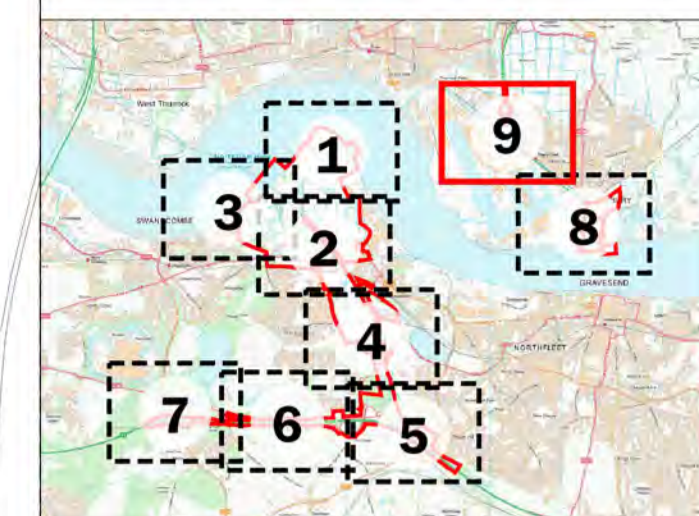

Key

- Order Limits
- Dense Continuous Scrub
- Tall Ruderal
- Poor Semi-improved Grassland
- Semi-improved Neutral Grassland
- Amenity Grassland
- Hardstanding
- Extent of River Thames
- Main River
- Scattered Trees (Broad-leaved)

Note: This plan should be read alongside Chapter 12 of the Environmental Statement.



Registered office: 01285 740427 - www.edp-uk.co.uk - info@edp-uk.co.uk

Project	The London Resort	Project No.	5988
---------	-------------------	-------------	------

Disclaimer
Do not scale from this drawing. Check all dimensions on site before fabrication or setting out. This document is copyright and may not be reproduced without permission of the owner.

REPRODUCED FROM ORDNANCE SURVEY MAPS, BY PERMISSION OF THE ORDNANCE SURVEY ON BEHALF OF THE CONTROLLER OF HER MAJESTY'S STATIONARY OFFICE. CROWN COPYRIGHT ORDNANCE

ORDNANCE SURVEY EMAPSITE LICENSE NO. 0100031673

© CROWN COPYRIGHT AND DATABASE RIGHT 2020
© LOCAL GOVERNMENT INFORMATION HOUSE LIMITED
COPYRIGHT AND DATABASE RIGHTS 2020

Rev	Issue for DCO submission	Date	Drw	Chk
0	Issue for DCO submission	24/12/20	EDP	ITS-S

THE LONDON RESORT DEVELOPMENT CONSENT ORDER
REGULATION 5(2)(iii) & (iii) - HABITATS OF PROTECTED SPECIES, IMPORTANT HABITATS OR OTHER DIVERSITY FEATURES AND WATER BODIES PLANS - PART 2: IMPORTANT HABITATS AND WATER BODIES IN A RIVER BASIN MANAGEMENT PLAN
DARTFORD BOROUGH COUNCIL AND GRAVESHAM BOROUGH COUNCIL
Sheet 9 of 9

Application Number	BC080001
Drawing Reference	LR-PL-EDP-DCP-2.9.9
Scale	1:2500 @ A1
Sheet	9 of 9
Revision	0

FOR CONTINUATION SEE SHEET 8